For portfolio review only, not to be distributed without prior permission

FINALIST FOR SCOTLAND DESIGN AWARDS
AWAITING FINAL RESULT

Immersive Event Experience
RADISSON HOTEL GROUP, AMERICAS BUSINESS CONFERENCE

The clients brief

Radisson Hotel Group (RHG) approached us to devise an impactful audience experience for those attending their first US business conference since a complete rebrand of the group.

This event was held in Orlando and focussed on promoting five of the group's key hotel brands to clients, developers, and staff.

Context

It involved 3 products:
1. A mobile app for AR tour
2. iPad application for the magic door experience
3. A desktop application for the dome.

Process

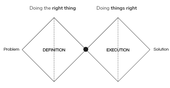

Following a full creative discovery process with RHG, four visual engagement formats were selected to allow delegates to interact with each brand's design identity at least once during the event.

These formats included two immersive Reality Portals™ and a room-scale virtual reality lab. In both cases these allowed attendees to gain a memorable, first-hand appreciation of the new brand design approaches.

Two augmented reality mobile apps were also created, using the latest AR innovation to allow users to explore digital guest-rooms - both at the conference and on their own devices thereafter.

These apps enabled seamless access to the full suite of CGI we had created, and also featured an AR capability known as the 'Magic Door'™.

The Magic Door feature is a form of augmented reality that allows viewers to project a full scale virtual representation of a room that can be explored by simply walking around whilst viewing through mobile devices.

User flow

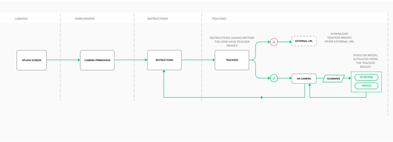

Wire-framing

After the userflow we pulled up a wireframe which we submitted to the clients. A lot of features were added a lot of was removed according to the stake holders meeting and other feedback provided by the clients.

Lets have a look at the Final outcome.

Each of these interactive platforms generated substantial excitement and engagement among attendees and were all extremely well received across all delegate segments.

The technology used to depict the new design concepts was also successful in maintaining a high level of engagement and communicating key information throughout the event.

Mobile

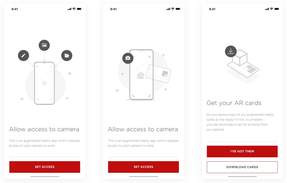

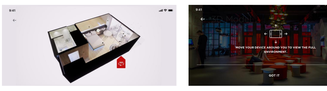

iPad - Magic door experience

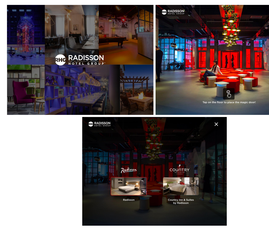

Desktop app- dome

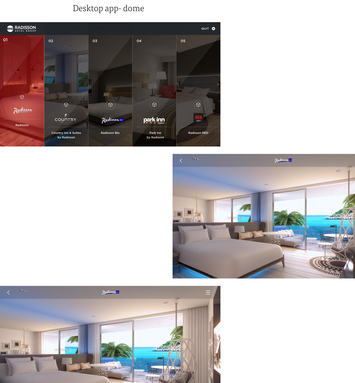

"The entire VR experience and especially the white room was a huge success, everyone is still raving about it.

You all played a big part in making our event one that will be remembered!"

Radisson Hotel Group